

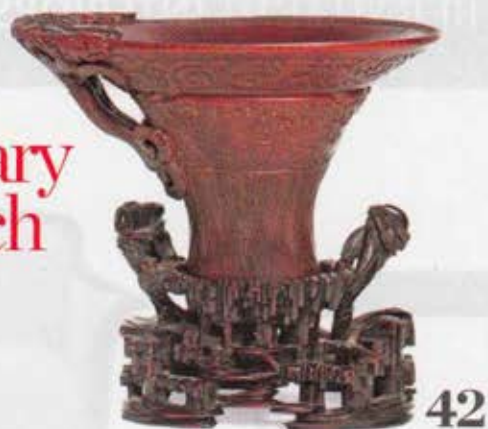

February + March



42

New + Next

- 19 **Trend**
Fiery style: Year of the Dragon
- 24 **Classic Update**
Meet the new chesterfield
- 28 **Palette**
Classic blue-and-white
- 32 **Market**
Brilliant colors and bold patterns in the latest, greatest design finds
- 40 **Shops**
Megan Winters's new atelier in Chicago, plus other chic shops around the country
- 42 **Art Seen**
Hot tips for cool art



19



56



24

Departments

- 47 **Showhouse**
Palm Beach beauties: 13 gorgeous spaces
- 56 **Kitchens**
Gloriously upcycled salvage in a British-inspired kitchen
- 62 **Cooking School**
Sip and stir with a chef's techniques for cooking with wine
- 114 **GreenSpace**
An inviting, eco-friendly master bedroom retreat
- 128 **I am Traditional**
Tiffani Thiessen of TV's *White Collar*

Every Issue

- 8 traditionalhome.com
- 10 From the Editor
- 118 Reader's Resource

PLUS, enter to win a \$31,500 kitchen makeover at traditionalhome.com/kitchen

| Magic Dragon

Perched atop a sleek console, Lladro's intricate porcelain dragon finds balance in front of a spartan contemporary painting by Iowa artist Larry Zox. (lladro.com)



Radiant Jewel Box

Designer Inson Wood chose Year of the Dragon as the inspiration for his gem of a room in NYC's Holiday House benefiting the Susan G. Komen Foundation. The lacquered walls set the stage for Wood's take on 18th-century chinoiserie. The valances reminiscent of Chinese pagodas add an exotic touch to the grandly scaled windows.

| Pillow Talk

Custom-made pillows from Donghia's "Tea Time" silk fabric (at left) and "Modern Art" cut velvet (at right) add texture and whimsy. (donghia.com)

| The Royal Treatment

Wood took advantage of the overscaled windows with layered draperies, including Christopher Hyland's red "King Trade" silk fabric. (212/688-6121)

| If These Walls Could Talk

With its luscious lacquer finish, Benjamin Moore's "Moroccan Red" paint (benjaminmoore.com) is a sultry exclamation point to the room.



Schumacher's "Chiang Mai Dragon" in Lacquer (feschumacher.com)



Scalamandré's "Chi'en Dragon" #16428-001 blue on white (800/932-4361)



"Enter the Dragons" #2099/02 from No. 9 Thompson (800/262-0336)